



**Croeso**

***Welcome to the HIRB***



Ysgol Gynradd Parcyrhun



# Aelodau Staff

## Staff members

**Athro**  
*Teacher*

Mrs B Llewellyn  
– Owen.

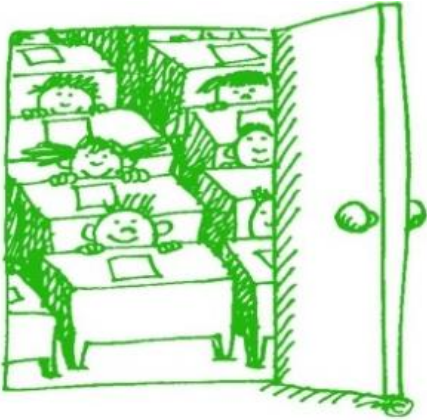

**Cynorthwydd**  
*Assistant*

Ms K Davies  
Mrs A Richards  
Mrs Th  
Karthikeyan

***Remember our door is always open!***  
*We have an 'open door' policy here at Parcyrhun.*

*We are usually available at the end of the day to share messages quickly alternatively you can make an appointment with the teacher at the convenience of both parties.*

***A problem shared is a problem halved!***



# Ein Cwricwlwm

## Our Curriculum

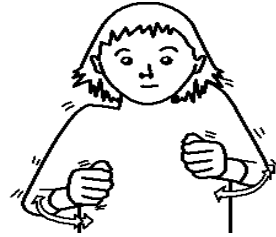

### Addysg Gorfforol / Physical Education :

Your child will need to wear suitable clothing for PE, e.g. t-shirt, shorts, tracksuit and suitable shoes to school on the day of their lesson **Year 3/4 Wednesday**  
**Year 5/6 Tuesday**

Each term a curriculum letter will be sent home in order for you to be aware of the themes that the children have chosen. Pupil voice is an important part of our planning at Ysgol Parcyrhun.

If you can offer any expertise or support the school would appreciate this very much.

Our theme this term is:

**Year 3/4 Building healthy habits**  
**Year 5/6 Our World Full of Colour**

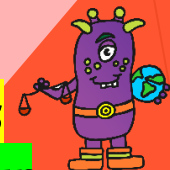
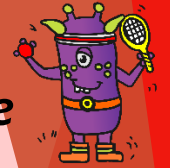



# Cyfleoedd dysgu

## Learning opportunities

dyfalbarhad/  
perseverance

ardaloedd dysgu/  
learning areas

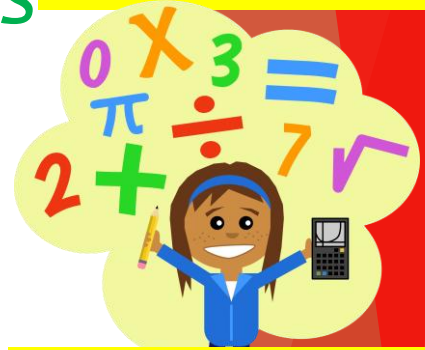

cynnydd/  
progress



gwytnwch/  
resilience

Darllen /  
reading

Clybiau /  
clubs



Milltir /  
daily mile

hapus/  
happy



leithoedd/  
Languages



sgiliau/  
skills

annibyniaeth/  
independence





# Ymweliadau ac ymwelwyr

*Visits and visitors*





# Cyswllt cartref ym mlwyddyn 3 a 4, 5 a 6



## Home school links in year 3 and 4, 5 a 6

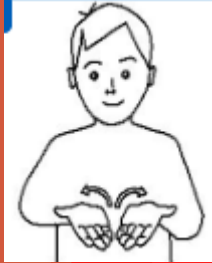

Reading books will go home every day and will need to be returned to school the following morning. Please remember to sign the record book if you've read with your child at home.

In addition to their class reading book, a book of choice for enjoyment will also be borrowed from the class library. Once this book is returned to school, another book can be chosen.

Ar hyn o bryd rydym yn gofyn barn disgyblion a rhieni i wella ein trefniadau gwaith cartref presennol. Gofynnwn yn garedig a allai rhieni gwblhau'r arolwg a ddarperir. Bydd rhieni a disgyblion yn derbyn gwybodaeth yn fuan.

We are currently seeking pupil and parent voice to improve our current homework arrangements. We ask kindly if parents could complete the survey provided. Parents and pupils will receive information shortly.

Holiadur Gwaith Cartref 25-26 /  
Homework Questionnaire 25-26





# Hwb

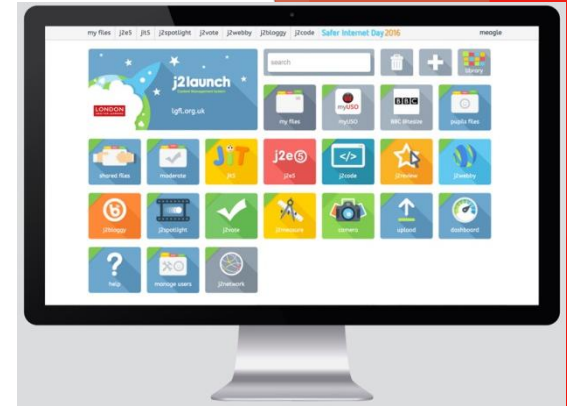

## Beth yw Hwb?

Bydd gan bob disgybl manylion mewngofnodi personol ar ôl i'r disgybl a riant lofnodi polisi defnydd derbynol.

Bydd disgyblion yr ysgol yn cael eu hannog i fewngofnodi i'w cyfrif Hwb o fewn y dosbarthiadau a thu allan i'r ysgol.

Mae gan bob disgybl mynediad i'r platform dysgu digidol – Hwb. Mae'n aglluogi dysgwyr i ddod o hyd i adnoddau a theclynnau digidol mewn unrhyw leoliad, ar unrhyw adeg ac o unrhyw ddyfais. Mae'r platform yn sicrhau mynediad i bob ddisgybl i Office 365 sydd yn cynnwys Word, Powerpoint, Excel a OneNote. Yn ogystal, mae lle canolig gan bob ddisgybl i storio eu gwaith.

Am fwy o wybodaeth:

<http://hwb.wales.gov.uk/pages/Support>  
[@HwbNewyddion](#)

# Office



Excel



OneNote



Outlook



Word



PowerPoint

## What is Hwb?

All children are provided with personal Hwb log in details once an acceptable use policy has been signed by both the pupil and the parents.

All of the children are encouraged to log into their Hwb+ accounts using the equipment available in the classroom.

All pupils and staff have access to Welsh Government's Hwb portal. In addition to a wealth of learning resources, Hwb users also have full Microsoft Office 365 functionality which includes online versions of Word, PowerPoint, Excel and OneNote. Users also have a OneDrive folder to store all their documents and files. For more information :

<http://hwb.wales.gov.uk/pages/Support>  
[@HwbNews](#)

# Hwb



# Presenoldeb a phrydlondeb

## Attendance and Punctuality

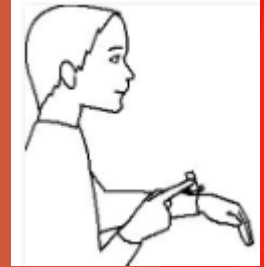

Regular attendance and punctuality are important if children are to take part fully in the life of the school and to take advantage of the learning opportunities offered by the school. We recognise that attending school regularly and punctually is vital to the educational process and encourages a good pattern of work. **Children only get one chance at school, and your child's chances of a successful future may be affected by not attending school regularly.**

Breakfast club-Doors are open between 8.10-8.30am  
School hours for Year 3-6 are: 8.50-3.10pm

**All pupils are expected to be on the school premises by 8.40.**

The school is not responsible for pupils that arrive at school before 8.30am and are not members of the breakfast club as there is no adult supervision on the front yard.

**Punctuality** - The school day begins at 8.40am—any child arriving after this will receive a late mark. You will need to come to the main Reception and sign your child in.

**All parents are expected to collect their child on time at the end of the school day. No children will be allowed to leave early except in cases where the child has a doctor's appointment for example. You will need to come to the main Reception to sign your child out.**

**Absence due to illness** - It is imperative that parents provide an explanation on the **first day** your child is absent. You are requested to notify the school **before 9.20am**. Unless we receive a telephone call or a visit from the parent, then your child's absence will be registered as unauthorised.



# Gwisg Ysgol

## School uniform



*Pupils are encouraged to wear the school's official uniform. Also, appropriate clothes and footwear are essential for Physical Education lessons. Pupils are required to dress in these clothes on the day of their lesson. Denim jeans and clothes bearing commercial slogans and logos are not acceptable as school uniform. There are however several opportunities during the year to "dress down" on designated days (For example, "Children in Need").*

*You can purchase school uniform from Eirllin*

***We urge you to write your child's name clearly on his/her clothes. Unless this is done identifying the owners of any lost property is very difficult.***



# Taliadau arian

## *Money payments*

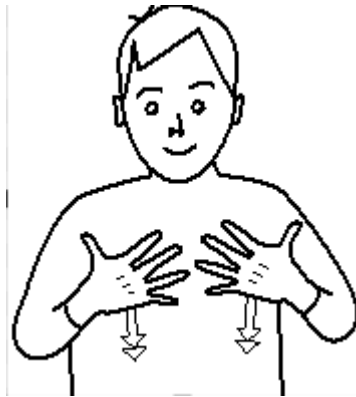

**System talu ar lein yn unig /  
Online payment system only**

**Dinner: Even though school dinners are free of charge, please remember to book your child's dinner on parent pay.**

**We use ParentPay for parents to pay for school visits and excursions.**

**If you need any assistance with this, please contact the school**



# Meddygyniaeth

## Medication



It is not expected of any member of staff to arrange or to administer any medicines for children in school. However, circumstances may arise where children are well enough to attend school having been prescribed medicine by their GP.



**In cases such as this, parents must contact the school and complete a consent form enabling members of staff to administer prescribed medicines.** Where possible, parents should ask their GP to prescribe medicine for their child that does not require the administration of any dosage during the school day. School staff **cannot** administer medicines that have not been prescribed by a doctor.



# Cadw mewn cysylltiad ...

## Keeping in contact...

Gwefan yr ysgol /  
School website :

<https://www.parcyrhun.ysgolccc.cymru/>





# Dyddiadau Allweddol

## Important Dates

### Dyddiadau tymhorau a gwyliau / School term and holiday dates 2025-2026

<b>2025/ 2026</b>	Tymor yn dechrau / Term begins :	Tymor yn gorffen / Term Ends :	<b>Gwyliau Hanner Tymor / Half Term Holidays</b>		Tymor yn dechrau / Term begins :	Tymor yn gorffen / Term Ends :
<b>Tymor Yr Hydref / Autumn Term 2025</b>	Maw/Tue 02/09/25	Gwe /Fri 24/10/2025	Llun/Mon 27/10/2025	Gwe/Fri 31/10/2025	Llun/Mon 03/11/2025	Gwe/Fri 19/12/2025
<b>Tymor Y Gwanwyn / Spring Term 2026</b>	Llun/Mon 05/01/2026	Gwe/Fri 13/02/2026	Llun/Gwe 16/02/2026	Gwe/Fri 20/02/2026	Llun/Mon 23/02/2026	Gwe/Fri 27/03/2026
<b>Tymor Yr Haf / Summer Term 2026</b>	Llun/Mon 13/04/2026	Gwe/Fri 22/05/2026	Llun/Mon 25/05/2026	Gwe/Fri 29/05/2026	Llun/Mon 01/06/2026	Llun/Mon 20/07/2026

HMS/INSET  
01/09/25

Gŵyl Fai/May day  
04/05/26



Diolch yn fawr  
Thank you very much

